Animals

Original title: Animals

Brahim is a young man, and secretly gay. At his mother’s birthday party, tensions around his unaccepted sexuality become unbearable. Brahim flees the family home into the night, where a terrible encounter awaits. For *Animals*, director Nabil Ben Yadir draws on true events to tell a raw and extremely touching story.

CREDITS

DIRECTOR: Nabil Ben Yadir
PRODUCER: Hendrik Verthé, Benoit Roland
WRITER: Antoine Cuypers, Nabil Ben Yadir
CAST: Gianni Guettaf, Soufiane Chilah
EDITING: Dieter Diependaele
PHOTOGRAPHY: Frank van den Eeden
ART DIRECTION: Igor Gabriel
SALES AGENT: Eva Diederix

CREATION DETAILS

TYPE: Film
PRODUCTION SHARE: Minority Flemish co-production
GENRE: Drama
YEAR OF PRODUCTION: 2022
PRODUCTION STATUS: Completed
ORIGINAL TITLE: Animals
ORIGINAL LANGUAGE: French

TECHNICAL SPECS

RUNNING TIME: 91' 33"
AVAILABLE IN: 2D
ASPECT RATIO: 1.33:1 (4:3)
SOUND FORMAT: 5.1 (+sub)
RELEASE FORMAT: DCP (2K)
COLOUR: Colour

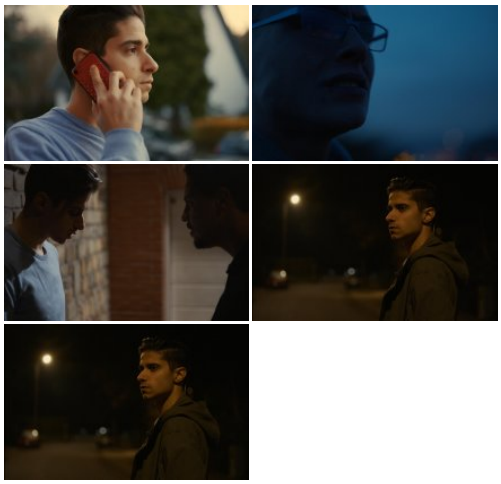

CONTACT & SALES

CONTACT

A Team Productions
hendrik@ateamproductions.be

SALES

MORE INFO

https://www.wildbunch.biz/movie/animals/
flandersimage.com