

New Silence

Original title: Nieuwe stilte

A rhythmic portrait of the search for connection between a reclusive drummer and his sister. Overwhelmed by the vibrations of a fragmented winter landscape, the tormented brother refuses to speak. His sister tries to break his silence by communicating indirectly through audio clips, using her brother's sound recorder to create an auditive universe for their relationship.

CREDITS

DIRECTOR: Sebald van der Waal
WRITER: Sebald van der Waal
CONTACT PERSON: Sebald van der Waal

CREATION DETAILS

TYPE: Film
PRODUCTION SHARE:
GENRE: Drama, Music, Poetical
YEAR OF PRODUCTION: 2026
PRODUCTION STATUS: Completed
ORIGINAL TITLE: Nieuwe stilte

TECHNICAL SPECS

RUNNING TIME: 20'
ASPECT RATIO: 2.39:1
SOUND FORMAT: 5.1 (+sub)
RELEASE FORMAT: DCP
COLOUR: Colour

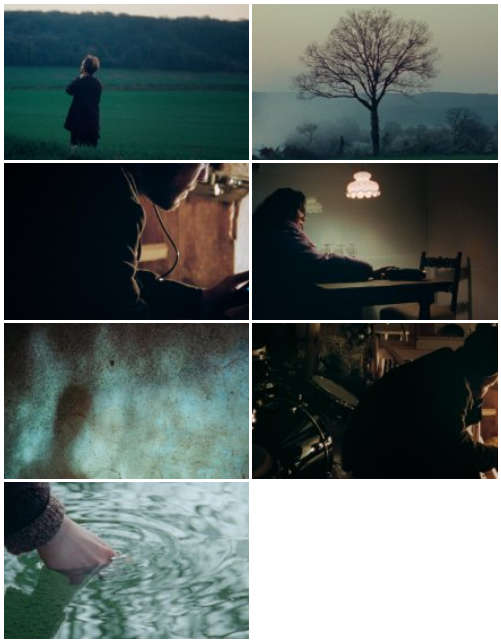

MORE INFO

flandersimage.com