The Eclipse Of Sint-Gillis

Original title: The Eclipse of Sint-Gillis

This film follows the erratic rhythms of life in Sint-Gillis, a bustling Brussels neighbourhood that is home to 99 nationalities. From the perspective of filmmaking partners Peter Krüger and Peter Brosens, both living and working in Sint-Gillis, the viewer becomes intimately acquainted with local lore and local trash...Moments of harmless anarchy are punctuated by intensely quiet moments. Nothing looks out of place because there is no such thing as 'in place' in Sint-Gillis. The filmmakers situate themselves as such. They, too, are watching their surroundings from a removed point of view.

CREDITS

DIRECTOR: Peter Brosens, Peter Kruger
WRITER: Peter Kruger
EDITING: Jessica Woodworth, Nico Leunen
PHOTOGRAPHY: Peter Brosens, Peter Kruger

CREATION DETAILS

TYPE: Film
PRODUCTION SHARE: Majority Flemish Production
YEAR OF PRODUCTION: 2001
PRODUCTION STATUS: Completed
ORIGINAL TITLE: The Eclipse of Sint-Gillis

TECHNICAL SPECS

RUNNING TIME: 35'

CONTACT & SALES

CONTACT

Inti Films
T +32 (0)485 117 818
peter@intifilms.com

SALES

D. Net. Sales
T +49 341 21 566 38

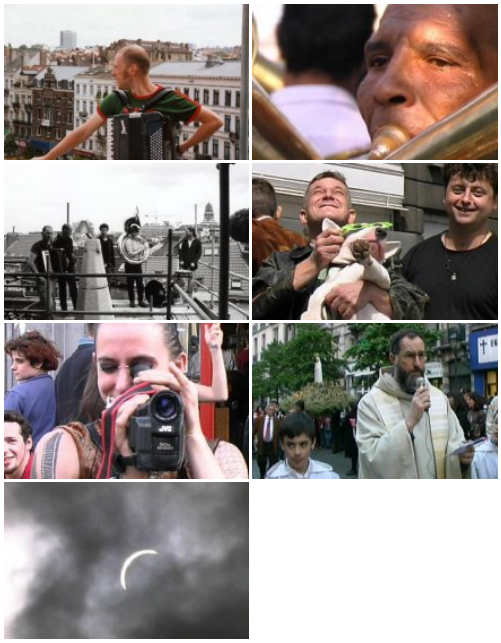

MORE INFO

flandersimage.com

flanders

VAF

Flanders
State of the Art